

STUDIO OPEN TIMES

● 11am - 5pm



69



71



72

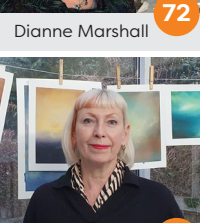

73

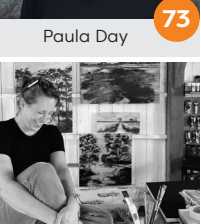

74



74



74

Studios open 11am - 5pm	Alison Orchard	Annie Childs	Diane Marshall	Paula Day	Alison Hunt	Nicola Martin	Rachel Redfern	Alex Yule	Emma Godden	Stephanie Draper	Georgie Rey	Izzy Hutchinson	Fiona Millais
June 2026	69	71	72	73	74	74	74	75	75	76	77	85	91
Sat 6th	●	●	●	●	●	●	●	●	●	●	●	●	●
Sun 7th	●	●	●	●	●	●	●	●	●	●	●	●	●
Mon 8th	●												
Tues 9th													
Wed 10th													
Thurs 11th	●	●											
Fri 12th	●	●			●	●	●		●				
Sat 13th	●	●	●	●	●	●	●	●	●	●	●	●	●
Sun 14th	●	●	●	●	●	●	●	●	●	●	●	●	●
Mon 15th	●											●	
Tues 16th													
Wed 17th													
Thurs 18th	●	●			●	●	●						
Fri 19th	●	●	●		●	●	●						
Sat 20th	●	●	●	●	●	●	●	●	●	●	●	●	●
Sun 21st	●	●	●	●	●	●	●	●	●	●	●	●	●



Alex Yule

75



Emma Godden

75



Stephanie Draper

76



Georgie Rey

77



Izzy Hutchinson

85



Fiona Millais

91

saos
surrey artists
open studios

HINDHEAD

ART TRAIL

6th to 21st June 2026
11am - 5pm

Visit 13 artists
in their studios in Hindhead,
Grayshott, Beacon Hill
and Churt. **FREE** entry.





Alison Orchard Fine Art 69
Drawing, Mixed Media, Painting
 Applegarth Farm,
 Headley Road,
 Grayshott, Hampshire
 GU26 6JL
T: 07880 530 201
E: info@alisonorchard.com
Insta: @alisonorchardart
FB: @alisonorchardart
www: www.alisonorchard.com



Annie Childs Design | Glass 71
Fused Glass
 Homelea, Kiln Way,
 Grayshott, Hindhead
 Surrey, GU26 6JF
T: 07824 992 088
E: anniechildsdesign@icloud.com
Insta: @anniechildsdesignglass
FB: @anniechilds
www: www.anniechildsdesign.com



Art on A Pot: Diane Marshall 72
Ceramics, Painting, Calligraphy
 Minstead, Kiln Way, Grayshott,
 Hindhead GU26 6JF
T: 07767 419958
E: info@dianemarshallart.co.uk
Insta: @dianemarshallart
FB: @dianemarshallart
www: www.dianemarshallart.co.uk



Emma Godden Ceramics and Alex Yule Jewellery 75
Ceramics, Jewellery
 Penshurst, Clovelly Road, Beacon Hill, Hindhead, Surrey GU26 6RW
E: emmagoddenceramics@gmail.com
Insta: @emmagoddenceramics
FB: @emmagoddenceramics
www: www.emmagoddenceramics.com
E: alex@alexylejewellery.co.uk
Insta: @alexylejewellery
FB: @Alex Yule Jewellery
www: www.alexylejewellery.co.uk

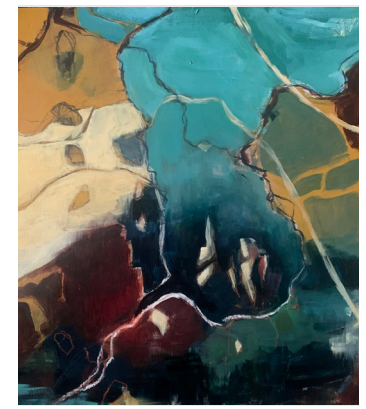

Stephanie Draper 76
Mixed Media, Painting, Print Making
 Bargate Cottage, Churt Road,
 Churt, Farnham, Surrey, GU10 2QT
T: 07734 558 321
E: Stephaniedraperartist@gmail.com
Insta: @stephaniedraperartist
www: www.stephaniedraperartist.com

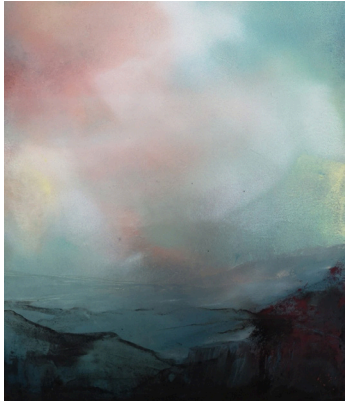

Paula Day 73
Mixed Media, Painting
 Chasemoor Corner Lodge Studio,
 Kingswood Lane, Hindhead,
 Surrey GU26 6DQ
T: 07830 191577
Insta: @pauladay



Alison Hunt Painting 74
Nicola Martin Ceramics Ceramics
Rachel Redfern Painting
 Brook Cottage, Whitmore Vale Road, Hindhead, Surrey, GU26 6JA
Alison: **T:** 07970 801 334 **E:** info@alisonhuntstudio.com
Insta: @alisonhuntstudio **www:** www.alisonhuntstudio.com
Nicola: **T:** 07957 640 034 **E:** nicolamartin@mac.com
Insta: @nicola_martin_ceramics **www:** www.nicolamartinceramics.com
Rachel: **T:** 07590 825 343 **E:** info@rachelredfern.com
Insta: @rachelredfernart **www:** www.rachelredfern.com

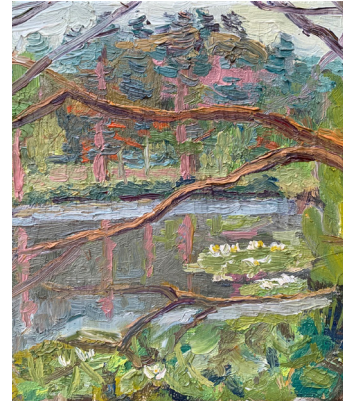

Georgie Rey 77
Painting
 Barford Farm, Hammer Lane
 Churt, Farnham, Surrey, GU10 2QX
T: 07867 637 837
E: georginarey22@gmail.com
Insta: @georgierey
FB: @georgierey
www: www.georgierey.com



Izzy Hutchison 85
Painting, Printmaking
 The Hoppery, Frensham Lane,
 Churt GU10 2QH (between
 Smithfield Lane and Smithy Lane)
 What3words: ///acute.heaven.vessel
T: 07742 293 456
E: izzy@izzyhutchison.co.uk
Insta: @izzy_hutchison_paintings
FB: Izzy Hutchison Artwork
 and Photography
www: www.izzyhutchison.com

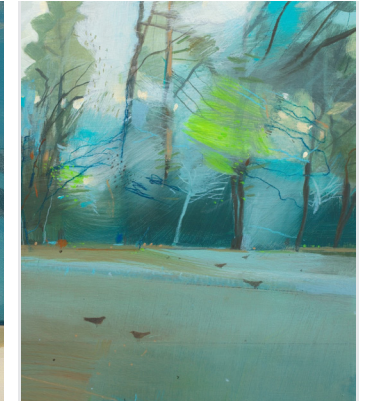

Fiona Millais 91
Drawing, Mixed Media, Painting
 Crosswater Farm Cottage,
 Crosswater Lane,
 Churt, Farnham, Surrey, GU10 2JN
T: 07879 401 960
E: millais1@outlook.com
Insta: @fionamillaisartist
FB: @fionamillaisartist
www: www.fionamillais.com